

David Kelly Esq.

Wm Shird

C 22-230

C 19-233

Saml Mortimer

C 3479

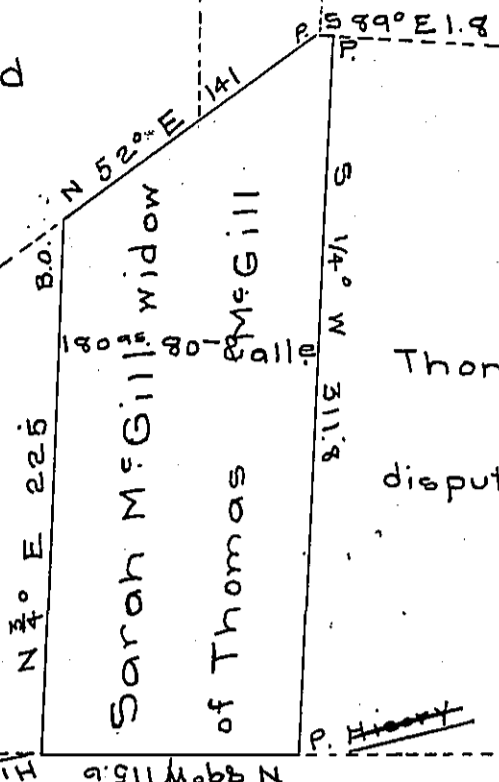

Thomas McGill deceased  
disputed territory

George Daubenspeck

Thomas Smith

A survey of one hundred and eighty acres and eighty perches of land and allowance situated in Washington tp. Butlr County on the waters of Bear creek survey—Dec. 24<sup>th</sup> A.D. 1851 at the instance of Sarah M<sup>c</sup>Gill widow and administrator of Thos. M<sup>c</sup>Gill of said tp. & county dec<sup>d</sup>

To Hon. J. P. Brawley Esq  
Surveyor General.

Hugh M<sup>c</sup>Kee  
County Surveyor

I Hugh M<sup>c</sup>Ke—county surveyor of Butlr county do certify that the above described tract of land was settled and claimed by Thomas M<sup>c</sup>Gill and is in the possession of his widow Sarah M<sup>c</sup>Gill and is claimed by none other than the said Sarah M<sup>c</sup>Gill by virtue of the settlement of her husband Thos. M<sup>c</sup>Gill and is unpatented or otherwise appropriated by you.

Witness my hand and Seal

day and date above

Hugh M<sup>c</sup>Kee Co. Su.



IN TESTIMONY that the above is a copy of the original remaining on file in the Department of Internal Affairs of Pennsylvania, made conformably to an Act of Assembly approved the 16th day of February, 1833, I have hereunto set my Hand and caused the Seal of said Department to be affixed at Harrisburg, this twenty-ninth day of March 1906

*Isaac P. Brown*  
Secretary of Internal Affairs.